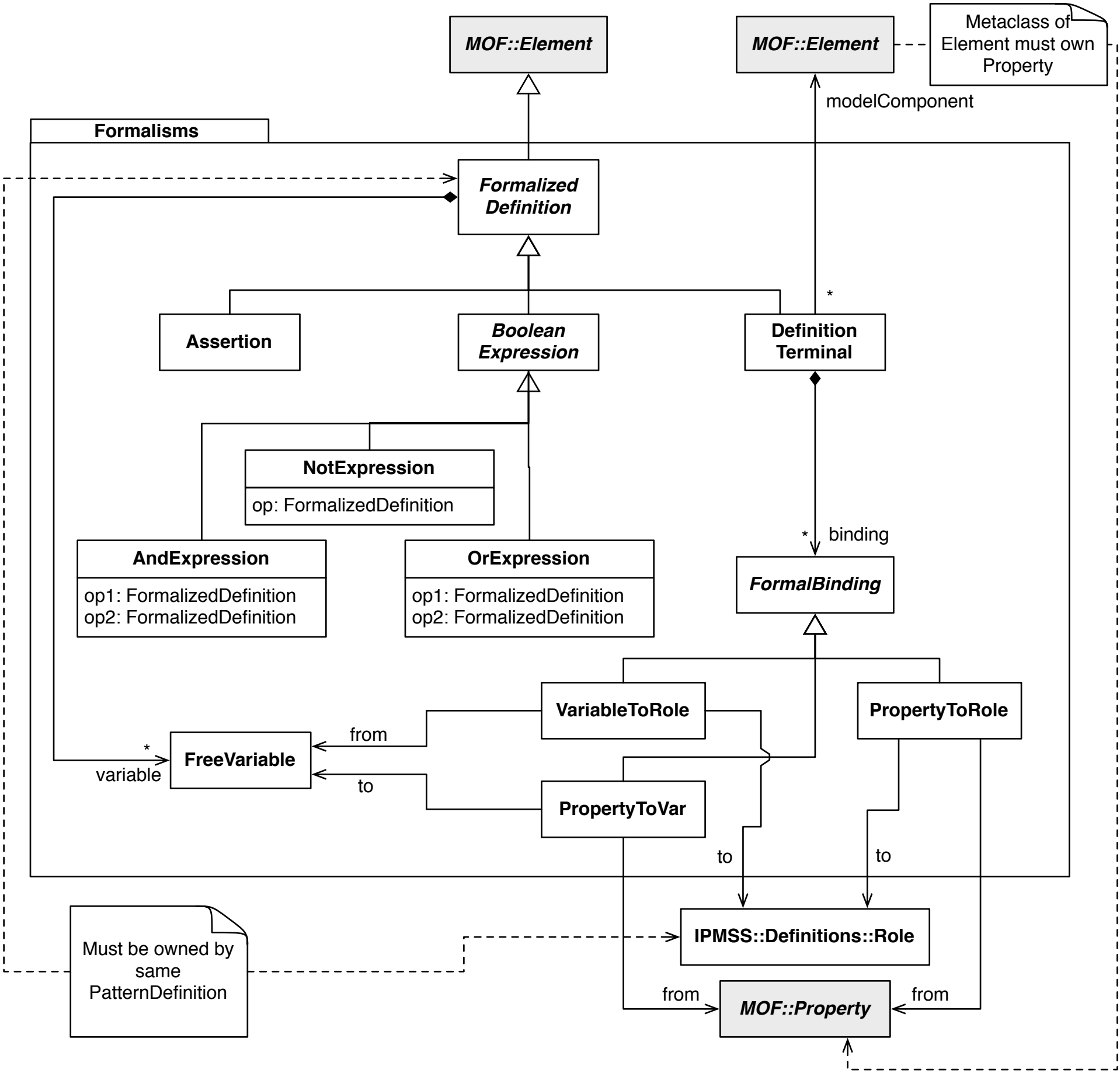
MOF::Element
MOF::Element
Metaclass of Element must own Property
modelComponent
Formalisms
Formalized Definition
*
Assertion
Boolean Expression
Definition Terminal
NotExpression
op: FormalizedDefinition
AndExpression
op1: FormalizedDefinition
op2: FormalizedDefinition
OrExpression
op1: FormalizedDefinition
op2: FormalizedDefinition
*
binding
FormalBinding
VariableToRole
PropertyToRole
from
*
FreeVariable
variable
to
PropertyToVar
to
to
IPMSS::Definitions::Role
Must be owned by same PatternDefinition
from
MOF::Property
from